

THE EXPO GROUP

Today. Tomorrow. Together.®

RENTAL FURNITURE

Create a great first impression with quality rental furniture ordered directly from The Expo Group.

No other provider can offer the superior customer service and one-invoice, one-payment features of The Expo Group, Your Single Source Solution®.

Please make your selections on the corresponding order form.



Metal Literature Stand

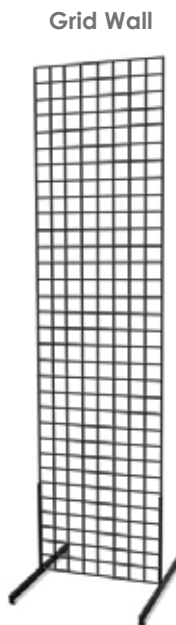

Grid Wall



Bag Rack



Round Tables



Draped Table



Wastebasket



Easel



Padded Barstool



Arm Chair



Side Chair



Slimline Chair

5931 Campus Circle Drive West, Irving, Texas 75063 | theexpogroup.com | 972.580.9000

Atlanta | Austin | Boston | Chicago | Las Vegas | Orlando | San Antonio | Washington D.C.

Create a great first impression with quality drape fabric choices from The Expo Group.

No other fabric provider can offer the superior customer service and one-invoice, one-payment features of The Expo Group, Your Single Source Solution®.

Please make your selections on the corresponding order form.
Actual drapery and table skirt colors may vary.

Standard



Red



White

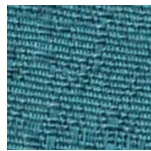

Teal

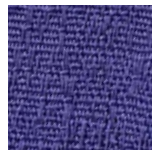

Blue

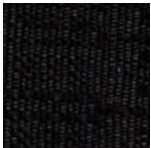

Black



Burgundy



Gray



Green

5931 Campus Circle Drive West, Irving, Texas 75063
 Phone: 972.580.9000
 Email: ExhibitorService@theexpogroup.com
 Order Services online at theexpogroup.com

InsureTech Connect 2022
 September 20 - 22, 2022
 Mandalay Bay Resort and Convention Center
 Las Vegas, NV

**Discount Deadline:
 August 22, 2022**

		Quantity	Advance Price	Standard Price	Total
Furniture	Arm Chair	X	\$170.25	\$243.25	=
	Side Chair	X	\$153.75	\$219.75	=
	Slimline Chair	X	\$113.25	\$162.00	=
	Barstool	X	\$216.75	\$309.75	=
	30" Round, 30" High Pedestal Table	X	\$270.50	\$386.50	=
	30" Round, 42" High Pedestal Table	X	\$282.50	\$403.75	=
	Bag Rack	X	\$141.75	\$202.50	=
	Wastebasket	X	\$ 30.00	\$ 43.00	=
	Tripod Easel	X	\$ 82.25	\$117.50	=
	Literature Stand	X	\$225.25	\$322.00	=

Tables	Draping includes white vinyl top and taffeta skirting on three sides. Please circle the color of your choice.										
	white	black	red	teal	blue	gray	burgundy	green			
4' Long x 2' x 30" (incl. 4th side drape)					X				\$183.50	\$262.25	=
6' Long x 2' x 30"					X				\$224.00	\$320.00	=
8' Long x 2' x 30"					X				\$258.50	\$369.50	=
4' Long x 2' x 42" (incl. 4th side drape)					X				\$203.75	\$291.25	=
6' Long x 2' x 42"					X				\$239.50	\$342.25	=
8' Long x 2' x 42"					X				\$263.25	\$376.25	=
4th Side Draping for 6' & 8' Items 30"					X				\$ 59.75	\$ 85.50	=
4th Side Draping for 6' & 8' Items 42"					X				\$ 71.55	\$102.25	=

Special Drapery	ORDER WITH SHOW MANAGEMENT PERMISSION ONLY. Please circle the color of your choice.								
	gray	teal	red	black	blue	white			
8' high drape (4' minimum)					X		\$ 28.50	\$ 40.75	=
3' high drape					X		\$ 21.50	\$ 30.75	=

Accessories	4' x 8' Tackboard - Horizontal	X	\$344.25	\$492.00	=
	4' x 8' Tackboard - Vertical	X	\$344.25	\$492.00	=

Cancellation Policy: Cancellations received less than 10-days prior to the first day of exhibitor scheduled move-in will be billed at 100%.

ADDITIONAL INFORMATION	CALCULATING YOUR TOTAL
Can't find it? Please call your Customer Account Manager (CAM) with any questions, needs or special requests.	Subtotal _____
	Taxes and Fees Multiplied by 8.375% _____
	TOTAL _____

Exhibiting Company: _____
 Print Name: _____
 Email Address: _____

Booth Number: _____
 Date: _____
 Phone Number: _____