

## RENTAL FLOORING

Create a great first impression with quality rental flooring ordered directly from The Expo Group.

No other floor covering provider can offer the superior customer service and one-invoice, one-payment features of The Expo Group, Your Single Source Solution®.

Please make your selections on the corresponding order form.

Actual carpet colors may vary.

### Custom Carpet

28oz. weights.

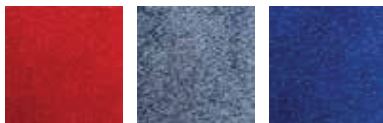

Red

Cobalt Blue  
(Light)

Royal Blue  
(Neutral)



Black

White

Silver Cloud  
(Light)

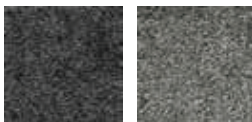

Charcoal  
(Dark)

Cement  
(Neutral)

40oz. weights.

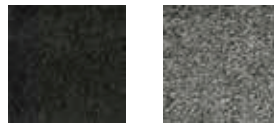

Black

Cement  
(Neutral)

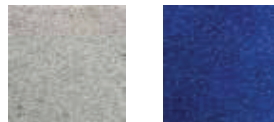

Silver Cloud  
(Light)

Royal Blue  
(Neutral)



Red

### Standard Carpet

Standard Cut Carpet

Available in a variety of sizes to fit standard booth spaces.



Blue

Green

Black

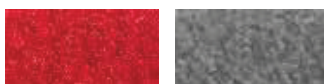

Red

Gray

Green Option Carpet

Made from recycled products and cut as custom or standard sizes.



Blue Jay



Pepper



Cayenne

### Vinyl Flooring

4 colors available

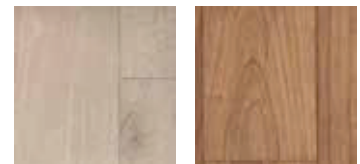

White Washed

Dark Maple

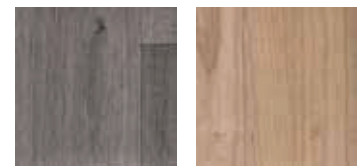

Rain Cloud

Light Maple



5931 Campus Circle Drive West  
Irving, Texas 75063  
Phone: (972) 751-9400  
Email: pack.east@packexposervices.com  
www.packexpoeast.com



March 21-23, 2022  
Pennsylvania Convention Center  
Philadelphia, PA USA

## Standard Carpet

**Discount Deadline:**  
**February 7, 2022**  
(excludes labor)

Floor covering is required for all booths.

Prices are for rental only. If you plan to bring your own carpet, please note how you will be shipping it below.

☐ Will bring our own carpet
 ☐ Shipping to Warehouse
 ☐ Shipping Direct to Show Site  
☐ Using a material other than carpet, it is: \_\_\_\_\_

If you bring your own carpet or flooring and you need labor to install and/or dismantle it, please refer to the Exhibitor Supervised Labor or PES Supervised Labor forms and indicate "carpet" in the task section.

Colors may vary due to facility lighting, printing limitation, and dye lot differences.

1 Standard Cut Carpet			Advance Price	Standard Price	Total
	9' x 10'	X	\$ 287.30	\$ 410.45 =	
	9' x 15'	X	\$ 430.95	\$ 615.65 =	
	9' x 20'	X	\$ 620.95	\$ 887.05 =	
	9' x 25'	X	\$ 718.20	\$1,026.00 =	
	9' x 30'	X	\$ 861.85	\$1,231.20 =	
	9' x 40'	X	\$1,149.15	\$1,641.65 =	
Check Color: <input type="checkbox"/> Blue <input type="checkbox"/> Red <input type="checkbox"/> Gray <input type="checkbox"/> Black <input type="checkbox"/> Green <input type="checkbox"/> *Blue Jay <input type="checkbox"/> *Cayenne <input type="checkbox"/> *Pepper					
<b>*Green Options - made from recycled products</b>					

2 Special Cut Carpet	You may order standard rental carpet cut and configured to your exact booth dimensions. Price includes labor to lay and tape carpet on-site. Please indicate color choice above.				
	Booth Dimensions _____ x _____				
		Total Sq. Ft.	Advance Price	Standard Price	Total
	Special Cut Carpet	_____ X	\$4.20 per sq. ft.	\$5.95 per sq. ft. =	_____

**Cancellation Policy:** Prices are for rental only. No cancel fee if cancelled prior to 2/25/22. Carpet cancellations after 2/25/22 will be billed at 50%. Carpet cancellations received after 3/11/22 will be billed 100%.

ADDITIONAL INFORMATION	CALCULATING YOUR TOTAL
If you would like PACK EXPO Services to install your own carpet, please use the Exhibitor Supervised Labor or PES Supervised Labor forms in this manual to order installation and dismantle labor and indicate for carpet installation.	Subtotal _____
	Add 8% Rental Tax _____
	<b>TOTAL</b> _____

Exhibiting Company: \_\_\_\_\_  
 Print Name: \_\_\_\_\_  
 Authorizer's Signature: \_\_\_\_\_

Booth Number: \_\_\_\_\_  
 Date: \_\_\_\_\_



5931 Campus Circle Drive West  
Irving, Texas 75063  
Phone: (972) 751-9400  
Email: pack.east@packexposervices.com  
www.packexpoeast.com

Floor covering is required for all booths.



March 21-23, 2022  
Pennsylvania Convention Center  
Philadelphia, PA USA

## Standard Carpet

**Discount Deadline:**  
**February 7, 2022**  
(excludes labor)

Prices are for rental only. If you plan to bring your own carpet, please note how you will be shipping it below.

☐ Will bring our own carpet
 ☐ Shipping to Warehouse
 ☐ Shipping Direct to Show Site  
☐ Using a material other than carpet, it is: \_\_\_\_\_

If you bring your own carpet or flooring and you need labor to install and/or dismantle it, please refer to the Exhibitor Supervised Labor or PES Supervised Labor forms and indicate "carpet" in the task section.

Colors may vary due to facility lighting, printing limitation, and dye lot differences.

Description		Qty	Advanced Price	Standard Price	Total
<b>3</b> Visqueen and Padding for 16oz. Carpets Only	Exhibitors are responsible for removing visqueen from their carpets. All visqueen must be removed by 1:00 pm, Sunday, March 20, 2022. If not removed, show management reserves the right to authorize PACK EXPO Services to remove visqueen at the exhibitor's expense. To order visqueen removal, see our Cleaning Service form.				
	Visqueen Plastic Covering (price per sq. ft.)	X	\$0.75	\$1.05	=
	1/2" Carpet Padding (price per sq. ft.)	X	\$1.60	\$2.30	=
	1" Carpet Padding (price per sq. ft.)	X	\$2.75	\$3.90	=

Excessive channeling into rented padding after the first labor hour will result in additional labor fees.

**Cancellation Policy:** Prices are for rental only. No cancel fee if cancelled prior to 2/25/22. Carpet cancellations after 2/25/22 will be billed at 50%. Carpet cancellations received after 3/11/22 will be billed 100%.

ADDITIONAL INFORMATION	CALCULATING YOUR TOTAL
If you would like PACK EXPO Services to install your own carpet, please use the Exhibitor Supervised Labor or PES Supervised Labor forms in this manual to order installation and dismantle labor and indicate for carpet installation.	Subtotal _____
	Add 8% Rental Tax _____
	<b>TOTAL</b> _____

Exhibiting Company: \_\_\_\_\_

Print Name: \_\_\_\_\_

Authorizer's Signature: \_\_\_\_\_

Booth Number: \_\_\_\_\_

Date: \_\_\_\_\_