



# Flooring solutions

Stand out in style.







## Your exhibit's flooring should complement your brand

- The largest selection of exhibit flooring in the industry with a wide choice of colors and sizes
- New vinyl and turf solutions added to broaden your options and freshen your space
- Colorfast carpeting boasts a consistent shade every time
- All carpet and padding is manufactured with 100% recycled material
- Rental prices include delivery, installation, carpet removal and material handling fees

# Most popular flooring options

PES offers the widest selection of flooring options, ensuring you can take your booth to the next level. Choose from varying carpet weights to fit your level of comfort and durability or stand out with vinyl and turf. Continue reading for more detail on each flooring option.

Be sure to order before the flooring deadline! 10/3/22

Ordering early gives you access to a wider selection of products at discounted prices, saving you time and money so you can rest at ease.

🚩 = Available only before the flooring deadline

## Classic Collection

16oz carpet

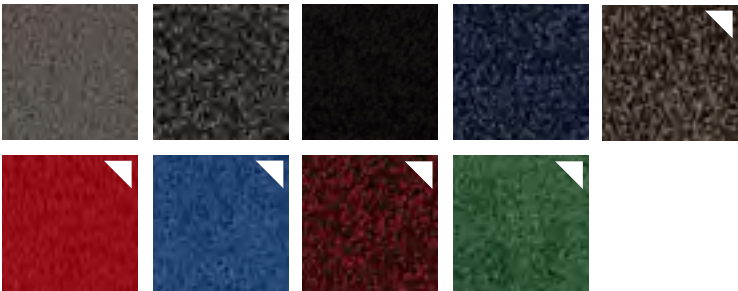

## Designer Plus Collection

30oz carpet

NEW



## Supreme Collection

45oz carpet

NEW

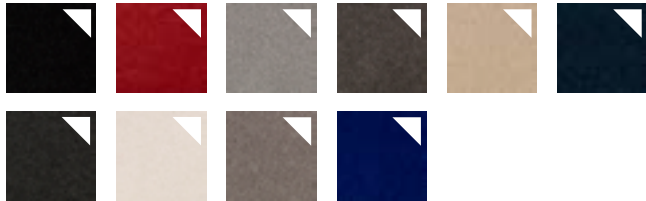

## Expo Flex Collection

10ft vinyl

NEW



## Event Flex Collection

12ft vinyl

NEW



## Riviera + Parkside Collections

Turf

NEW





# Classic Collection

16oz

- Best value and best seller
- Available in 10ft width and in the most common exhibit spaces including 10x10, 10x20, and 10x30
- 100% recyclable
- For extra comfort, add padding for an additional fee



**Gray**



**Tuxedo**



**Black**



**Midnight**



**Blue**



**Red**

▼ = Available only before the flooring deadline

# Custom Cut Classic Collection

16oz

- 10ft width and custom cut to size
- Priced per sq.ft., minimum of 100 sq.ft.
- 100% recyclable
- Exhibit spaces are protected with Visqueen plastic floor covering
- For extra comfort, add padding for an additional fee



**Gray**

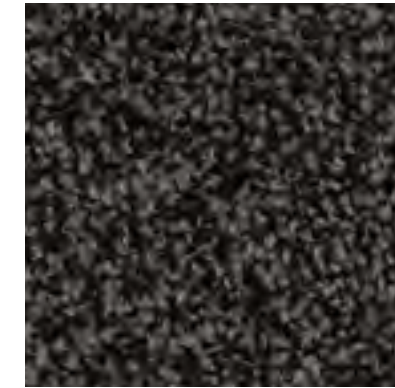

**Tuxedo**



**Black**



**Midnight**

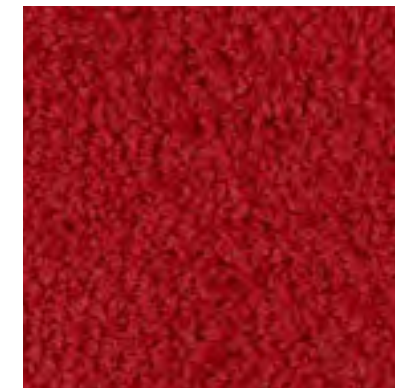

**Red**

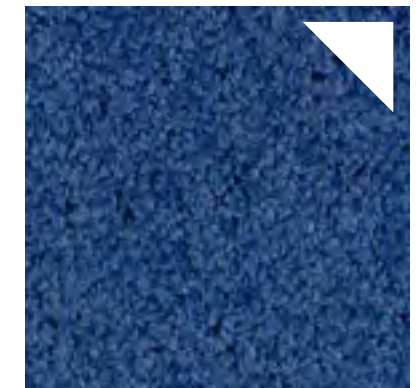

**Blue**



**Latte**

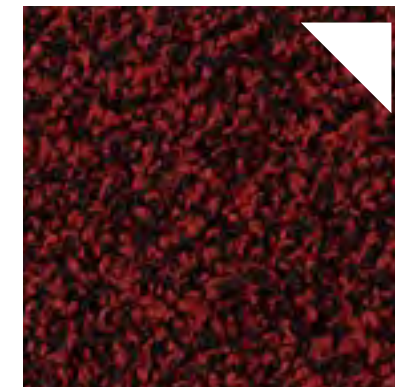

**Red Pepper**

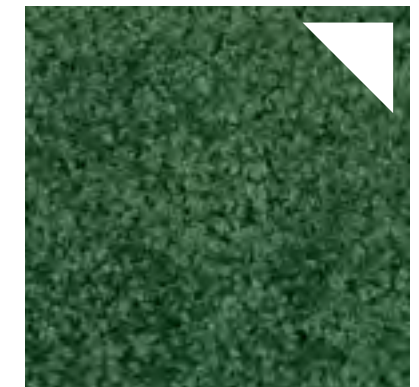

**Green**

▼ = Available only before the flooring deadline



NEW

# Designer Plus Collection

30oz

- Step up the comfort and durability with the Designer plus carpet
- 10ft width designed and cut to size
- Priced per sq.ft., minimum of 100 sq.ft.
- 100% recyclable
- Exhibit spaces are protected with Visqueen plastic floor covering
- For extra comfort, add padding for an additional fee



**Black**

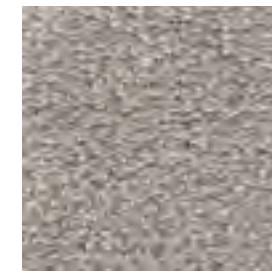

**Grey Pearl**



**Red**



**Navy**

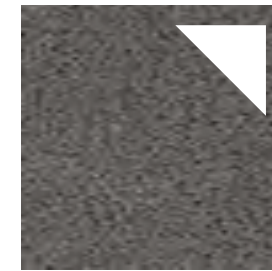

**Lava Rock**

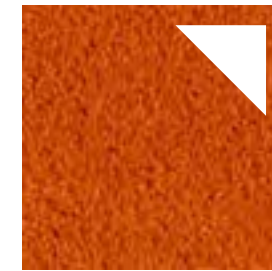

**Paprika**



**Graphite**



**Royal Blue**

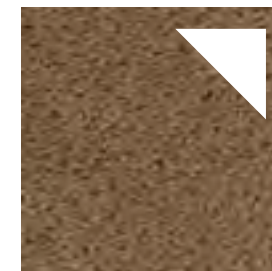

**Silky Beige**



**Ivory**



**Smoke**

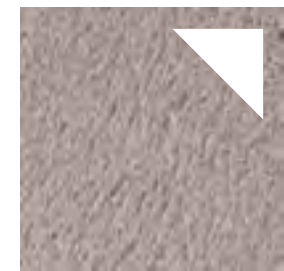

**Sword**



**White**

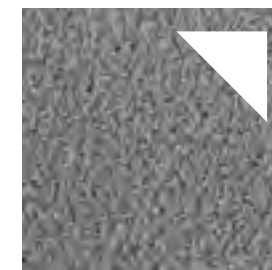

**Silver Cloud**

▼ = Available only before the flooring deadline

NEW

# Supreme Collection

45oz

- The most plush flooring option with added durability
- 10ft width designed and cut to size
- Priced per sq.ft., minimum of 100 sq.ft.
- 100% recyclable
- Exhibit spaces are protected with Visqueen plastic floor covering
- For extra comfort, add padding for an additional fee

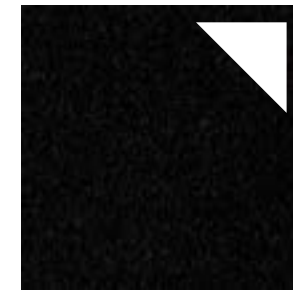

**Black**



**Red**



**Silver Cloud**



**Navy**



**Charcoal**



**Reflex Blue**



**Cream**



**Silver Mist**



**Smoke**



**White**

▼ = Available only before the flooring deadline

# Ordering after the carpet flooring deadline? Dont fret.

You can select from these options.

**Deadline is October 3rd, 2022**

## Classic Collection

16oz

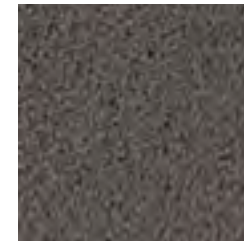

**Gray**



**Tuxedo**



**Black**



**Midnight**

## Custom Cut Classic Collection

16oz



**Gray**



**Tuxedo**



**Black**

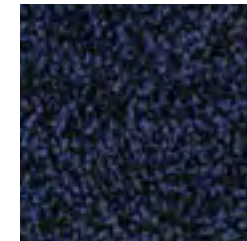

**Midnight**



**Red**

## Designer Plus Collection

30oz

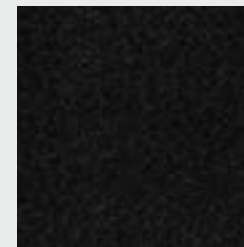

**Black**



**Gray Pearl**





**Want to try  
something other than  
carpet? We have it!**

Now offering vinyl and turf  
flooring solutions.

NEW

# Expo Vinyl Collection

- Get the upgraded appearance of wood or tile
- Standard 10ft width and can be custom cut to size
- Great for exhibit spaces in common sizes of 10x10, 10x20 and 10x30
- Priced per sq.ft., minimum of 100 sq.ft.
- 100% recyclable
- For extra comfort, add padding for an additional fee



**Birch**



**Light Maple**



**Dark Maple**



**Ash**



**Smoke**

▼ = Available only before the flooring deadline



NEW

# Event Flex Collection

- Get the look of classic wood, tile, or laminate – with easier installation
- 12ft width designed and cut to size
- Great for island exhibit spaces or aisle flooring designs
- Priced per sq.ft., minimum of 100 sq.ft.
- 100% recyclable
- For extra comfort, add padding for an additional fee



**Whitewood**



**Silverwood**



**Dark Maple**



**Blackwood**



**Barnwood**

▼ = Available only before the flooring deadline

NEW

# Turf

- Bring the outdoors to you with these synthetic grass flooring solutions
- Available in many shades of green and durable for both indoor and outdoor use
- Standard 12ft width and can be custom cut to size
- Priced per sq.ft., minimum of 100 sq.ft.

**Riviera** synthetic grass brings an outdoor feel to your event space. Optimized for durability and resistance that is ideal for indoor or outdoor use.

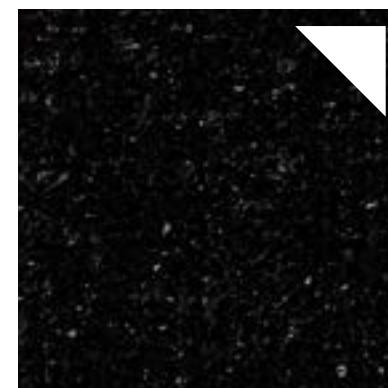

**Riviera Black**

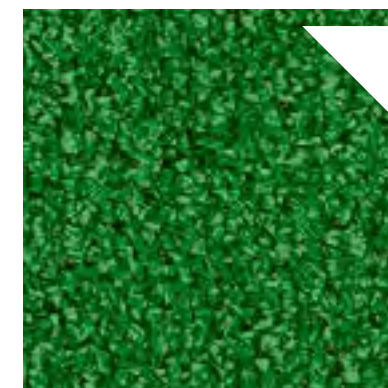

**Riviera Green**

**Parkside** Parkside high-quality synthetic grass provides the real look and feel of your backyard. Colorfast and UV technology makes this the most durable turf solution for both indoor and outdoor use.

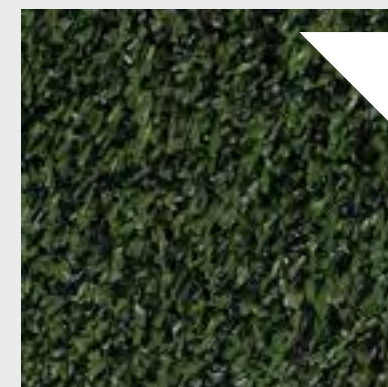

**Parkside Green**

▼ = Available only before the turf deadline



# Want to take your flooring to the next level?

Custom flooring options can be ordered for borders, patterns, logos and specific sizes. Contact your PACK EXPO Services Sales Team member for more information about specialty and custom flooring selections.

To request a quote please email:  
[pack.expo@packexposervices.com](mailto:pack.expo@packexposervices.com)





# Order before the flooring deadline.

Ordering early gives you access to a wider selection of products at discounted prices, saving you time and money so you can rest at ease.

**Flooring deadline is  
October 3rd, 2022**





Prices are for rental only. If you plan to bring your own carpet, please note how you will be shipping it below.

☐ Will bring our own carpet      ☐ Shipping to Warehouse      ☐ Shipping Direct to Show Site  
☐ Using a material other than carpet. It is: \_\_\_\_\_

If you bring your own carpet or flooring and you need labor to install and/or dismantle it, please refer to the Exhibitor Supervised Labor or PES Supervised Labor forms and indicate "carpet" in the task section.

Custom Carpet Orders placed after September 26, 2022, will incur a 30% surcharge.

\*Minimum of 100 square feet.

\*Custom inlays and designs are available. Please contact your CAM for design and price quotes.

**Colors may vary due to facility lighting, printing limitation, and dye lot differences.**

<b>1 Custom Carpet Ultra 45oz. Plush</b>	Rental includes installation, standard visqueen covering and pick up at close of show. You may upgrade the visqueen covering for your custom carpet by ordering mesh poly on page 2/2.				
	Booth Dimensions _____ x _____				
		<b>Total Sq. Ft.</b>	<b>Advance Price</b>	<b>Standard Price</b>	<b>Total</b>
	Custom Carpet - Rental		X \$4.40 per sq. ft.	\$6.30 per sq. ft.	=
<b>Check color.</b>	<input type="checkbox"/> Black*	<input type="checkbox"/> Charcoal*	<input type="checkbox"/> Red*	<input type="checkbox"/> Reflex Blue*	<input type="checkbox"/> Silver Mist*
	<input type="checkbox"/> Navy*	<input type="checkbox"/> White**	<input type="checkbox"/> Silver Cloud*	<input type="checkbox"/> Cream*	<input type="checkbox"/> Smoke*
<b>**Add 30% for White Carpet</b>					
<b>*Only available through October 3, 2022</b>					

<b>2 Custom Carpet Premium 30oz. Plush</b>	Rental includes installation, standard visqueen covering and pick up at close of show. You may upgrade the visqueen covering for your custom carpet by ordering mesh poly on page 2/2.				
	Booth Dimensions _____ x _____				
		<b>Total Sq. Ft.</b>	<b>Advance Price</b>	<b>Standard Price</b>	<b>Total</b>
	Custom Carpet - Rental		X \$3.30 per sq. ft.	\$4.70 per sq. ft.	=
<b>Check color.</b>	<input type="checkbox"/> Gray Pearl	<input type="checkbox"/> Lava Rock*	<input type="checkbox"/> Navy*	<input type="checkbox"/> Silky Beige*	<input type="checkbox"/> White***
	<input type="checkbox"/> Black	<input type="checkbox"/> Red*	<input type="checkbox"/> Graphite*	<input type="checkbox"/> Ivory*	<input type="checkbox"/> Sword*
		<input type="checkbox"/> Paprika*	<input type="checkbox"/> Royal Blue*	<input type="checkbox"/> Silver Cloud*	<input type="checkbox"/> Smoke*
<b>**Add 30% for White Carpet</b>					
<b>*Only available through October 3, 2022</b>					

**Excessive channeling into rented padding after the first hour will result in additional labor fees.**

**Cancellation Policy:** Cancellations prior to October 4, 2022 will be billed at 50%. Cancellations received after October 4, 2022, will be billed 100%.

<b>ADDITIONAL INFORMATION</b>	<b>CALCULATING YOUR TOTAL</b>
If you would like PACK EXPO Services to install your own carpet, please use the Exhibitor Supervised Labor or PES Supervised Labor forms to order installation and dismantle labor, and indicate for carpet installation.	Subtotal _____
	30% Surcharge if Ordered and Paid after 9/26/22 _____
	Add 9% Rental Tax _____
	<b>TOTAL</b> _____

Exhibiting Company: \_\_\_\_\_ Booth Number: \_\_\_\_\_  
 Print Name: \_\_\_\_\_ Date: \_\_\_\_\_  
 Authorizer's Signature: \_\_\_\_\_

**Floor covering is required for all exhibitors in the show.**  
**Standard visqueen is included with all 28oz. and 40oz. carpet rentals.**  
**\*Exhibitors must remove their own visqueen prior to show open or PES will do it at a cost.**

**Custom Carpet continued**

**Discount Deadline:**  
**September 7, 2022**  
**(excludes labor)**

Prices are for rental only. If you plan to bring your own carpet, please note how you will be shipping it below.

☐ Will bring our own carpet ☐ Shipping to Warehouse ☐ Shipping Direct to Show Site  
☐ Using a material other than carpet. It is: \_\_\_\_\_

If you bring your own carpet or flooring and you need labor to install and/or dismantle it, please refer to the Exhibitor Supervised Labor or PES Supervised Labor forms and indicate "carpet" in the task section.

Custom Carpet Orders placed after September 26, 2022, will incur a 30% surcharge.

\*Minimum of 100 square feet.

\*Custom inlays and designs are available. Please contact your CAM for design and price quotes.

**Colors may vary due to facility lighting, printing limitation, and dye lot differences.**

<b>3 Custom Carpet 45oz. &amp; 30oz. Visqueen &amp; Padding</b>	Exhibitors are responsible for removing visqueen for their carpets. All visqueen must be removed by 2:00 pm, Saturday, October 22, 2022. If not removed, show management reserves the right to authorize PACK EXPO Services to remove visqueen at the exhibitor's expense. To order visqueen removal, see the Cleaning Service form.				
	Booth Dimensions _____ x _____				
		<b>Total Sq. Ft.</b>	<b>Advance Price</b>	<b>Standard Price</b>	<b>Total</b>
	Upgrade to mesh poly reinforced visqueen	_____ X	\$0.35 per sq. ft.	\$0.55 per sq. ft.	= _____
	Padding for Custom Carpet	_____ X	\$1.40 per sq. ft.	\$1.95 per sq. ft.	= _____
	Double Padding for Custom Carpet	_____ X	\$2.45 per sq. ft.	\$3.55 per sq. ft.	= _____

<b>4 Expo Vinyl Collection</b>	Booth Dimensions _____ x _____				
		<b>Total Sq. Ft.</b>	<b>Advance Price</b>	<b>Standard Price</b>	<b>Total</b>
	Expo Vinyl Collection - Rental	_____ X	\$4.45 per sq. ft.	\$6.35 per sq. ft.	= _____
	Vinyl Padding - Rental	_____ X	\$2.70 per sq. ft.	\$3.85 per sq. ft.	= _____
	<b>Check color.</b> <input type="checkbox"/> Ash <input type="checkbox"/> Birch <input type="checkbox"/> Light Maple <input type="checkbox"/> Smoke <input type="checkbox"/> Dark Maple				

<b>5 Event Flex Collection</b>	Booth Dimensions _____ x _____				
		<b>Total Sq. Ft.</b>	<b>Advance Price</b>	<b>Standard Price</b>	<b>Total</b>
	Event Flex Collection - Rental	_____ X	\$12.50 per sq. ft.	\$17.85 per sq. ft.	= _____
	<b>Check color.</b> <input type="checkbox"/> Whitewood <input type="checkbox"/> Silverwood <input type="checkbox"/> Dark Maple <input type="checkbox"/> Blackwood <input type="checkbox"/> Barnwood				

**Excessive channeling into rented padding after the first hour will result in additional labor fees.**

**Cancellation Policy:** Cancellations prior to October 4, 2022 will be billed at 50%. Cancellations received after October 4, 2022, will be billed 100%.

ADDITIONAL INFORMATION	CALCULATING YOUR TOTAL
If you would like PACK EXPO Services to install your own carpet, please use the Exhibitor Supervised Labor or PES Supervised Labor forms to order installation and dismantle labor, and indicate for carpet installation.	Subtotal _____
	30% Surcharge if Ordered and Paid after 9/26/22 _____
	Add 9% Rental Tax _____
	<b>TOTAL</b> _____

Exhibiting Company: \_\_\_\_\_ Booth Number: \_\_\_\_\_  
 Print Name: \_\_\_\_\_ Date: \_\_\_\_\_  
 Authorizer's Signature: \_\_\_\_\_





5931 Campus Circle Drive West  
Irving, Texas 75063  
Phone: (972) 751-9400  
Email: pack.expo@packexposervices.c  
www.packexpo.com

Floor covering is required for all exhibitors in the show.  
Standard visqueen is included with all 28oz. and 40oz. carpet rentals.  
\*Exhibitors must remove their own visqueen prior to show open or PES will do it at a cost.

## Custom Carpet continued

Discount Deadline:  
September 7, 2022  
(excludes labor)

Prices are for rental only. If you plan to bring your own carpet, please note how you will be shipping it below.

☐ Will bring our own carpet ☐ Shipping to Warehouse ☐ Shipping Direct to Show Site  
☐ Using a material other than carpet. It is: \_\_\_\_\_

If you bring your own carpet or flooring and you need labor to install and/or dismantle it, please refer to the Exhibitor Supervised Labor or PES Supervised Labor forms and indicate "carpet" in the task section.

Custom Carpet Orders placed after September 26, 2022, will incur a 30% surcharge.

\*Minimum of 100 square feet.

\*Custom inlays and designs are available. Please contact your CAM for design and price quotes.

**Colors may vary due to facility lighting, printing limitation, and dye lot differences.**

6 Turf	Booth Dimensions _____ x _____	Total	Advance	Standard	Total
		Sq. Ft.	Price	Price	
	Turf - Rental		_____ X	\$7.45 per sq. ft.	\$10.65 per sq. ft. =

**Excessive channeling into rented padding after the first hour will result in additional labor fees.**

**Cancellation Policy:** Cancellations prior to October 4, 2022 will be billed at 50%. Cancellations received after October 4, 2022, will be billed 100%.

ADDITIONAL INFORMATION	CALCULATING YOUR TOTAL
If you would like PACK EXPO Services to install your own carpet, please use the Exhibitor Supervised Labor or PES Supervised Labor forms to order installation and dismantle labor, and indicate for carpet installation.	Subtotal _____
	30% Surcharge if Ordered and Paid after 9/26/22 _____
	Add 9% Rental Tax _____
	<b>TOTAL</b> _____

Exhibiting Company: \_\_\_\_\_

Booth Number: \_\_\_\_\_

Print Name: \_\_\_\_\_

Date: \_\_\_\_\_

Authorizer's Signature: \_\_\_\_\_