



Flooring solutions

Stand out in style.





Your exhibit's flooring should complement your brand

- The largest selection of exhibit flooring in the industry with a wide choice of colors and sizes
- New vinyl and turf solutions added to broaden your options and freshen your space
- Colorfast carpeting boasts a consistent shade every time
- All carpet and padding is manufactured with 100% recycled material
- Rental prices include delivery, installation, carpet removal and material handling fees

Most popular flooring options

PES offers the widest selection of flooring options, ensuring you can take your booth to the next level. Choose from varying carpet weights to fit your level of comfort and durability or stand out with vinyl and turf. Continue reading for more detail on each flooring option.

Be sure to order before the flooring deadline!

10/3/22

Ordering early gives you access to a wider selection of products at discounted prices, saving you time and money so you can rest at ease.

▼ = Available only before the flooring deadline

Classic Collection

16oz carpet

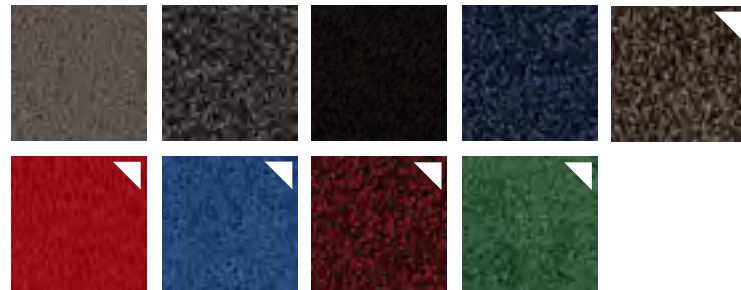

Designer Plus Collection

30oz carpet

NEW

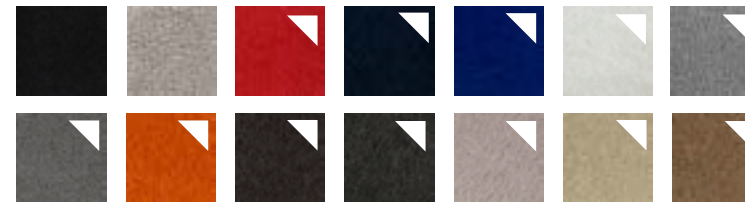

Supreme Collection

45oz carpet

NEW



Expo Flex Collection

10ft vinyl

NEW



Event Flex Collection

12ft vinyl

NEW

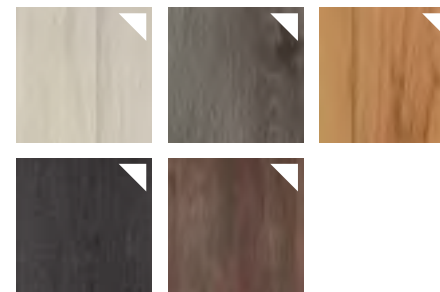

Riviera + Parkside Collections

Turf

NEW

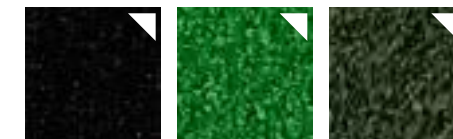

Classic Collection

16oz

- Best value and best seller
- Available in 10ft width and in the most common exhibit spaces including 10x10, 10x20, and 10x30
- 100% recyclable
- For extra comfort, add padding for an additional fee



Gray



Tuxedo



Black



Midnight



Blue



Red

▼ = Available only before the flooring deadline

Custom Cut Classic Collection

16oz

- 10ft width and custom cut to size
- Priced per sq.ft., minimum of 100 sq.ft.
- 100% recyclable
- Exhibit spaces are protected with Visqueen plastic floor covering
- For extra comfort, add padding for an additional fee



Gray

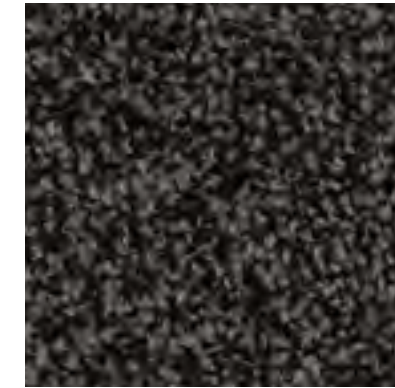

Tuxedo



Black



Midnight

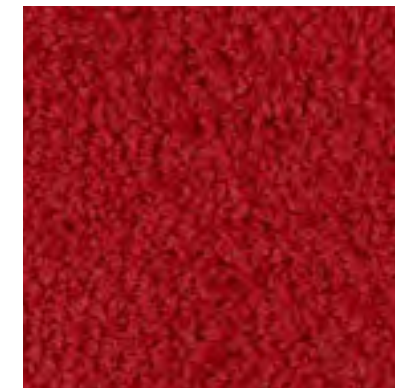

Red

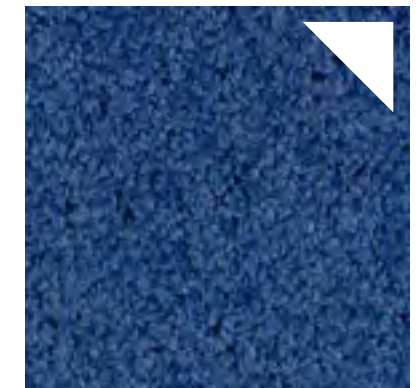

Blue



Latte

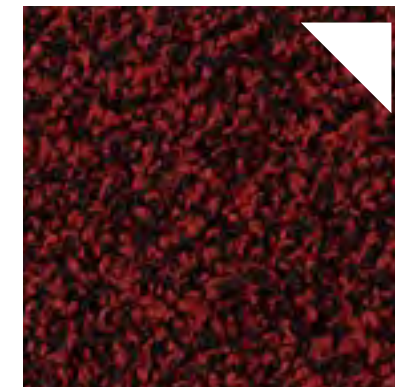

Red Pepper

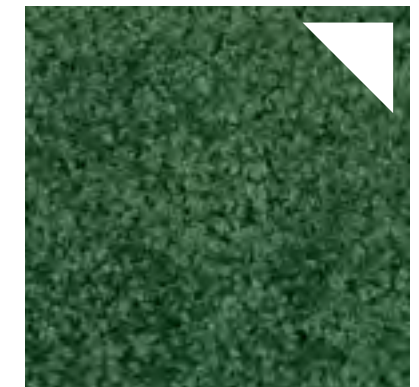

Green

▼ = Available only before the flooring deadline

NEW

Designer Plus Collection

30oz

- Step up the comfort and durability with the Designer plus carpet
- 10ft width designed and cut to size
- Priced per sq.ft., minimum of 100 sq.ft.
- 100% recyclable
- Exhibit spaces are protected with Visqueen plastic floor covering
- For extra comfort, add padding for an additional fee



Black

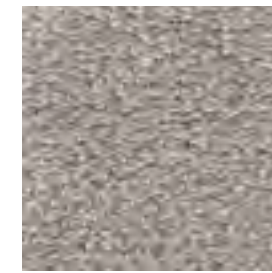

Grey Pearl



Red



Navy

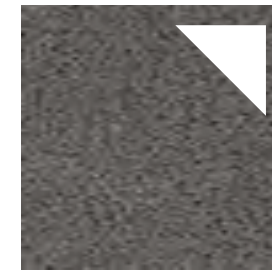

Lava Rock

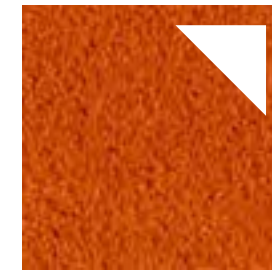

Paprika



Graphite



Royal Blue

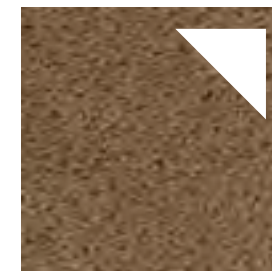

Silky Beige



Ivory



Smoke

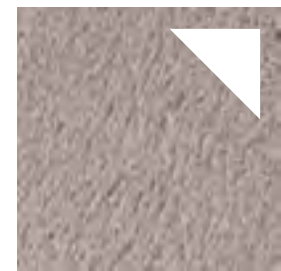

Sword



White

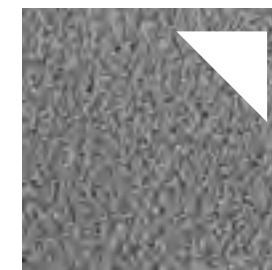

Silver Cloud

▼ = Available only before the flooring deadline

NEW

Supreme Collection

45oz

- The most plush flooring option with added durability
- 10ft width designed and cut to size
- Priced per sq.ft., minimum of 100 sq.ft.
- 100% recyclable
- Exhibit spaces are protected with Visqueen plastic floor covering
- For extra comfort, add padding for an additional fee

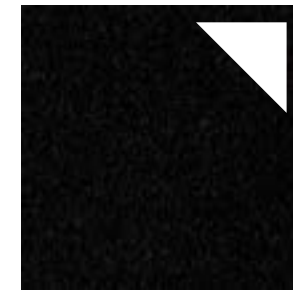

Black



Red



Silver Cloud



Navy



Charcoal



Reflex Blue



Cream



Silver Mist



Smoke



White

▼ = Available only before the flooring deadline

Ordering after the carpet flooring deadline? Dont fret.

You can select from these options.

Deadline is October 3rd, 2022

Classic Collection

16oz

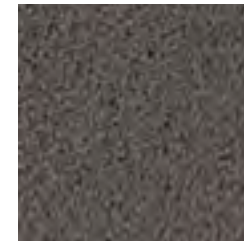

Gray



Tuxedo



Black



Midnight

Custom Cut Classic Collection

16oz



Gray



Tuxedo



Black

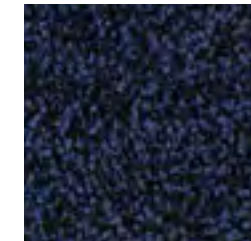

Midnight



Red

Designer Plus Collection

30oz

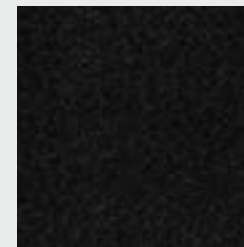

Black



Gray Pearl



**Want to try
something other than
carpet? We have it!**

Now offering vinyl and turf
flooring solutions.

NEW

Expo Vinyl Collection

- Get the upgraded appearance of wood or tile
- Standard 10ft width and can be custom cut to size
- Great for exhibit spaces in common sizes of 10x10, 10x20 and 10x30
- Priced per sq.ft., minimum of 100 sq.ft.
- 100% recyclable
- For extra comfort, add padding for an additional fee



Birch



Light Maple



Dark Maple



Ash



Smoke

▼ = Available only before the flooring deadline

NEW

Event Flex Collection

- Get the look of classic wood, tile, or laminate – with easier installation
- 12ft width designed and cut to size
- Great for island exhibit spaces or aisle flooring designs
- Priced per sq.ft., minimum of 100 sq.ft.
- 100% recyclable
- For extra comfort, add padding for an additional fee



Whitewood



Silverwood



Dark Maple



Blackwood



Barnwood

▼ = Available only before the flooring deadline

NEW

Turf

- Bring the outdoors to you with these synthetic grass flooring solutions
- Available in many shades of green and durable for both indoor and outdoor use
- Standard 12ft width and can be custom cut to size
- Priced per sq.ft., minimum of 100 sq.ft.

Riviera synthetic grass brings an outdoor feel to your event space. Optimized for durability and resistance that is ideal for indoor or outdoor use.

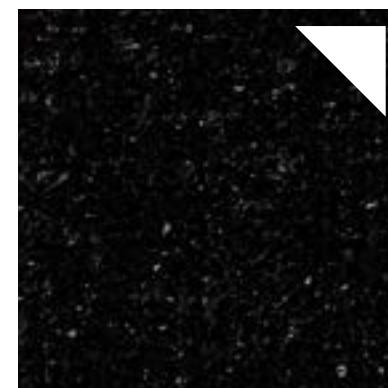

Riviera Black

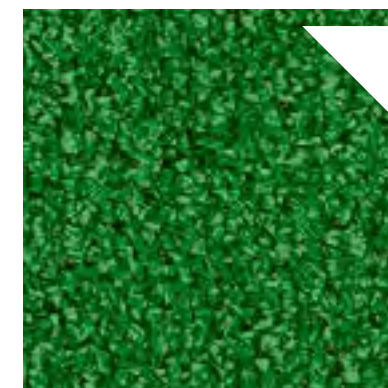

Riviera Green

Parkside Parkside high-quality synthetic grass provides the real look and feel of your backyard. Colorfast and UV technology makes this the most durable turf solution for both indoor and outdoor use.

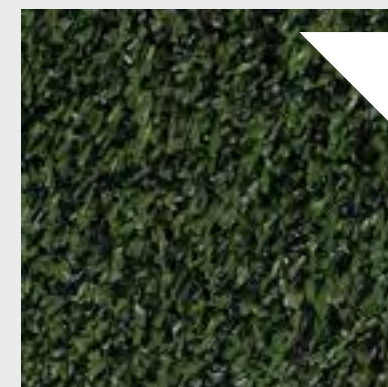

Parkside Green

▼ = Available only before the turf deadline

Want to take your flooring to the next level?

Custom flooring options can be ordered for borders, patterns, logos and specific sizes. Contact your PACK EXPO Services Sales Team member for more information about specialty and custom flooring selections.

To request a quote please email:
pack.expo@packexposervices.com



Order before the flooring deadline.

Ordering early gives you access to a wider selection of products at discounted prices, saving you time and money so you can rest at ease.

**Flooring deadline is
October 3rd, 2022**



Floor covering is required for all exhibitors in the show.

Standard visqueen is included with all 16oz. Custom Cut carpet rentals.

Standard Carpet

**Discount Deadline:
 September 7, 2022
 (excludes labor)**

Prices are for rental only. If you plan to bring your own carpet, please note how you will be shipping it below.

☐ **Will bring our own carpet** ☐ **Shipping to Warehouse** ☐ **Shipping Direct to Show Site**
☐ **Using a material other than carpet, it is:** _____

If you bring your own carpet or flooring and you need labor to install and/or dismantle it, please refer to the Exhibitor Supervised Labor or PES Supervised Labor forms and indicate "carpet" in the task section.

Colors may vary due to facility lighting, printing limitation, and dye lot differences.

Please Choose Your Color: ☐ Black ☐ Blue* ☐ Gray ☐ Red* ☐ Tuxedo
☐ Midnight Blue

***Only available through October 3, 2022**

Description		Qty	Advanced Price	Standard Price	Total
1 10' Deep 16oz. Standard Carpet & Padding	10' x 10' Carpet	X	\$ 408.90	\$ 584.10	=
	10' x 20' Carpet	X	\$ 817.90	\$1,168.40	=
	10' x 30' Carpet	X	\$1,226.75	\$1,752.50	=
	10' x 10' Carpet Padding - Single Layer	X	\$ 129.05	\$ 184.30	=
	10' x 20' Carpet Padding - Single Layer	X	\$ 258.00	\$ 368.55	=
	10' x 30' Carpet Padding - Single Layer	X	\$ 387.05	\$ 552.90	=
	10' x 10' Carpet Padding - Double Layer	X	\$ 258.00	\$ 368.55	=
	10' x 20' Carpet Padding - Double Layer	X	\$ 516.05	\$ 737.15	=
	10' x 30' Carpet Padding - Double Layer	X	\$ 774.00	\$1,105.75	=

Standard Carpet rentals do not include Visqueen. To help protect your flooring during the move-in process, we recommend ordering Visqueen. If you anticipate heavy forklift movement in your booth due to machine spotting, Mesh Poly Reinforced Visqueen is suggested.

Cancellation Policy: Cancellations prior to October 4, 2022, will receive a full refund. Cancellations from October 4, 2022 through October 16, 2022, will be billed at 50%. Cancellations received after October 16, 2022, will be billed 100%. See show Terms and Conditions.

ADDITIONAL INFORMATION	CALCULATING YOUR TOTAL
If you would like PACK EXPO Services to install your own carpet, please use the Exhibitor Supervised Labor or PES Supervised Labor forms to order installation and dismantle labor, and indicate for carpet installation.	Subtotal _____
	Add 9% Rental Tax _____
	TOTAL _____

Exhibiting Company: _____

Booth Number: _____

Print Name: _____

Date: _____

Authorizer's Signature: _____



5931 Campus Circle Drive West
Irving, Texas 75063
Phone: (972) 751-9400
Email: pack.expo@packexposervices.com
www.packexpo.com

Floor covering is required for all exhibitors in the show.

Standard visqueen is included with all 16oz. Custom Cut carpet rentals.

Standard Carpet continued

Discount Deadline:
September 7, 2022
(excludes labor)

Prices are for rental only. If you plan to bring your own carpet, please note how you will be shipping it below.

☐ Will bring our own carpet ☐ Shipping to Warehouse ☐ Shipping Direct to Show Site
☐ Using a material other than carpet, it is: _____

If you bring your own carpet or flooring and you need labor to install and/or dismantle it, please refer to the Exhibitor Supervised Labor or PES Supervised Labor forms and indicate "carpet" in the task section.

Colors may vary due to facility lighting, printing limitation, and dye lot differences.

Please Choose Your Color: ☐ Black ☐ Blue* ☐ Gray ☐ Red ☐ Tuxedo
☐ Midnight Blue ☐ Latte* ☐ Red Pepper* ☐ Green*

*Only available through October 3, 2022

	Description	Qty	Advanced Price	Standard Price	Total
2 Custom Cut 16oz. Standard Carpet	Custom Cut 16oz. Standard Carpet (price per sq. ft.)	X	\$2.80	\$4.00	=
	Booth Dimensions: _____ x _____				

3 Visqueen/ Padding for 16oz. Carpets Only	Exhibitors are responsible for removing visqueen from their carpets. All visqueen must be removed by 2:00 pm, Saturday, October 22, 2022. If not removed, show management reserves the right to authorize PACK EXPO Services to remove visqueen at the exhibitor's expense. To order visqueen removal, see our Cleaning Service form.				
	Visqueen Plastic Covering (price per sq. ft.)	X	\$0.35	\$0.55	=
	Carpet Padding (price per sq. ft.)	X	\$1.40	\$1.95	=
	*Carpet Padding - Large Quantity (price per sq. ft.)	X	\$1.10	\$1.60	=
	Double Carpet Padding (price per sq. ft.)	X	\$2.45	\$3.55	=
	*Double Carpet Padding - Large Quantity (price per sq. ft.)	X	\$2.25	\$3.20	=

* "Large quantity" is defined as 701 sq. ft. and greater. Available on 16oz. standard carpet rentals only.

Excessive channeling into rented padding after the first man hour will result in additional labor fees.

Cancellation Policy: Cancellations prior to October 4, 2022, will receive a full refund. Cancellations from October 4, 2022 through October 16, 2022, will be billed at 50%. Cancellations received after October 16, 2022, will be billed 100%. See show Terms and Conditions.

ADDITIONAL INFORMATION	CALCULATING YOUR TOTAL
If you would like PACK EXPO Services to install your own carpet, please use the Exhibitor Supervised Labor or PES Supervised Labor forms to order installation and dismantle labor, and indicate for carpet installation.	Subtotal _____
	Add 9% Rental Tax _____
	TOTAL _____

Exhibiting Company: _____
Print Name: _____
Authorizer's Signature: _____

Booth Number: _____
Date: _____