

# THE EXPO GROUP

Architects for connecting communities.<sup>SM</sup>

## RENTAL FLOORING

Create a great first impression with quality rental flooring ordered directly from The Expo Group.

No other floor covering provider can offer the superior customer service and one-invoice, one-payment features of The Expo Group, Your Single Source Solution<sup>®</sup>.

Please make your selections on the corresponding order form.

Actual carpet colors may vary.

### Custom Carpet

28oz. weights.



Red

Cobalt Blue  
(Light)

Royal Blue  
(Neutral)



Black

White

Silver Cloud  
(Light)

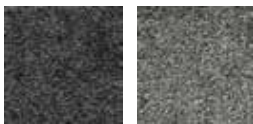

Charcoal  
(Dark)

Cement  
(Neutral)

40oz. weights.

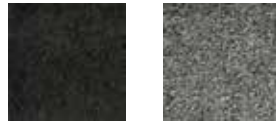

Black

Cement  
(Neutral)



Silver Cloud  
(Light)

Royal Blue  
(Neutral)



Red

### Vinyl Flooring

4 colors available

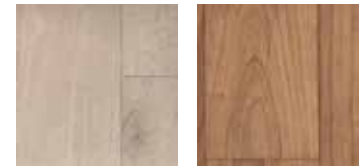

White Washed

Dark Maple



Rain Cloud

Light Maple

### Standard Carpet

Standard Cut Carpet

Available in a variety of sizes to fit standard booth spaces.



Blue

Green

Black

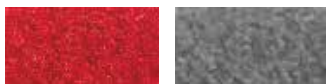

Red

Gray

Green Option Carpet

Made from recycled products and cut as custom or standard sizes.



Blue Jay



Pepper

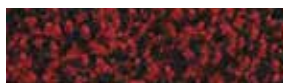

Cayenne



- Orders received after the deadline or without payment will be charged the Standard price and are subject to availability.
- Prices are for rental only and include delivery, material handling, installation, and removal at close of show.
- Cancellations received 10-days or less prior to the first day of exhibitor scheduled move-in will be billed at 100%.
- Colors may vary due to facility lighting, printing limitation, and dye lot differences.
- All utility lines must be installed before carpet installation. Utilities should be ordered in advance.

Order online at [cyberservices.theexpogroup.com](https://cyberservices.theexpogroup.com)

**CUSTOM CARPET**

**40oz. Ultra Plush Carpet, includes visqueen** \*not available onsite

Please choose your color:  Black  Cement  Red  Royal Blue  Silver Cloud

	Price per Square Foot		Advance Price	Standard Price	Total
<b>3,000 sq ft or less (100 sq. ft. minimum)</b>					
Booth Dimensions:	_____ X _____ = _____	Sq. Ft. @	\$7.25	\$10.25	= _____
<b>3,001 sq ft or more</b>					
Booth Dimensions:	_____ X _____ = _____	Sq. Ft. @	\$6.50	\$10.25	= _____

**28oz. Ultra Plush Carpet, includes visqueen** \*not available onsite

Please choose your color:  Black  Cement  Charcoal  Cobalt Blue  Red  Royal Blue  Silver Cloud  White

	Price per Square Foot		Advance Price	Standard Price	Total
<b>3,000 sq ft or less (100 sq. ft. minimum)</b>					
Booth Dimensions:	_____ X _____ = _____	Sq. Ft. @	\$6.00	\$ 8.50	= _____
<b>3,001 sq ft or more</b>					
Booth Dimensions:	_____ X _____ = _____	Sq. Ft. @	\$5.50	\$ 8.50	= _____

**VINYL FLOORING**

**Custom Vinyl Flooring** \*not available onsite

Please choose your color:  Dark Maple  Light Maple  Rain Cloud  White Washed

	Price per Square Foot (100 Sq. Ft. minimum)		Advance Price	Standard Price	Total
Booth Dimensions:	_____ X _____ = _____	Sq. Ft. @	\$4.90	\$ 7.00	= _____

**Vinyl Flooring Padding** \*not available onsite

	Price per Square Foot (100 Sq. Ft. minimum)		Advance Price	Standard Price	Total
Booth Dimensions:	_____ X _____ = _____	Sq. Ft. @	\$2.10	\$ 3.00	= _____

**EXHIBITOR PROVIDED CARPET**

Let us know if you plan to bring your own carpet. Material Handling charges will apply.

Will bring our own carpet  Shipping to Warehouse  Shipping Direct to Dock

**ADDITIONAL INFORMATION**

**CALCULATING YOUR TOTAL**

If you would like The Expo Group to install your own carpet, please use the labor form to order installation and dismantle labor and indicate for carpet installation.

Subtotal	_____
9.25% Sales Tax	_____
<b>TOTAL</b>	_____

Exhibiting Company: \_\_\_\_\_  
 Print Name: \_\_\_\_\_  
 Email Address: \_\_\_\_\_

Booth Number: \_\_\_\_\_  
 Date: \_\_\_\_\_  
 Phone Number: \_\_\_\_\_



- Orders received after the deadline or without payment will be charged the Standard price and are subject to availability.
- Prices are for rental only and include delivery, material handling, installation, and removal at close of show.
- Cancellations received 10-days or less prior to the first day of exhibitor scheduled move-in will be billed at 100%.
- Standard Cut Carpet cannot be used in any booth 20'x20' or larger as booth areas - please use Special Cut Carpet order form.
- Colors may vary due to facility lighting, printing limitation, and dye lot differences.
- All utility lines must be installed before carpet installation. Utilities should be ordered in advance.

Order online at [cyberservices.theexpogroup.com](https://cyberservices.theexpogroup.com)

**STANDARD CARPET**

Please choose your color:  Black  Blue  \*Blue Jay  \*Cayenne  \*Environmentally Friendly Options-made w/ recycled products  
 Gray  Green  \*Pepper  Red

**Standard Carpet**

Size	Quantity	Advance Price	Standard Price	Total
10' x 10'	_____ @	\$ 306.00	\$ 437.25 =	_____
10' x 20'	_____ @	\$ 612.00	\$ 874.50 =	_____
10' x 30'	_____ @	\$ 918.00	\$1,311.50 =	_____
10' x 40'	_____ @	\$1,224.00	\$1,748.75 =	_____

**Custom Cut Standard Carpet** Custom Cut carpet can be ordered by square foot to accommodate your booth size.

Price per Square Foot (100 Sq. Ft. minimum)	Advance Price	Standard Price	Total
Booth Dimensions: _____ X _____ = _____ Sq. Ft. @	\$4.45	\$6.40 =	_____

**PADDING AND VISQUEEN**

**Carpet Padding**

Price per Square Foot (100 Sq. Ft. minimum)	Advance Price	Standard Price	Total
Booth Dimensions: _____ X _____ = _____ Sq. Ft. @	\$2.15	\$3.10 =	_____

**Plastic Visqueen Covering**

Price per Square Foot (100 Sq. Ft. minimum)	Advance Price	Standard Price	Total
Booth Dimensions: _____ X _____ = _____ Sq. Ft. @	\$1.15	\$1.65 =	_____

**EXHIBITOR PROVIDED CARPET**

Let us know if you plan to bring your own carpet. (Check all that apply.)

- Will bring our own carpet\*:  Shipping to Warehouse  Shipping Direct to Show Site  
 \*Material Handling charges will apply

**ADDITIONAL INFORMATION**

If you would like The Expo Group to install your own carpet, please use the labor form to order installation and dismantle labor and indicate for carpet installation.

**CALCULATING YOUR TOTAL**

Subtotal	_____
9.25% Sales Tax	_____
<b>TOTAL</b>	_____

Exhibiting Company: \_\_\_\_\_ Booth Number: \_\_\_\_\_  
 Print Name: \_\_\_\_\_ Date: \_\_\_\_\_  
 Email Address: \_\_\_\_\_ Phone Number: \_\_\_\_\_